

Refund Policy

If an applicant has registered for a course and is unable to attend for any reason, they may re-register for another course within the next two months for an additional reprocessing fee of \$25.00. An applicant may cancel their registration up to one week prior to the date that they registered for and receive a 25% refund. Cancellation less than one week prior will result in a forfeit of their registration fee.

If an applicant fails to notify Associates in Medical Education in writing or by phone they will forfeit the entire registration fee.

Late registration (less than 14 days before course date), will require an additional \$30.00 late Fee.

Special Note

All ACLS applicants should enclose a copy of their BLS card, and ACLS card if registering for a retraining class. Please make sure that your registration includes an email address so we may acknowledge your registration and forward some special notes.

If you are unable to attend the scheduled class dates. **Special Classes** may be scheduled at a fee of **\$60.00** additional. Call the office to set up an appointment.

Authorized Provider
of CPR and ECC Courses



Revised. 01/05/2009

23300 Greenfield Rd.
124
Oak Park, MI 48237

Associates in Medical
Education

Associates in
Medical Education

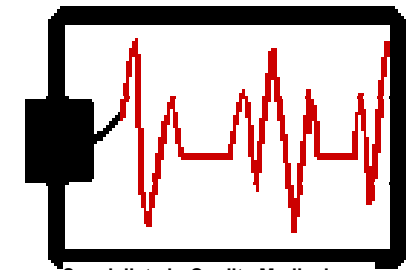

Specialists in Quality Medical
Training

Course location :

International Plaza

23300 Greenfield Rd.

Suite 124

Associates in Medical
Education



248-968-5333

Advance Cardiac Life Support Training

Advanced Cardiac Life Support is a comprehensive course on the recognition and treatment of life threatening cardiac emergencies. We use a multidisciplinary, case based learning system. The course consists of some didactic teaching along with scenario based training. All classes include the 2010 AHA Guidelines by the I.L.C.O.R..

The pre-requisite is BLS for the health care professional.



ACLS Retraining

This is a one day course designed to update the current ACLS provider with the most current standards in Emergency Cardiac Resuscitation. Time will be spent assessing the candidates skills at resuscitation. The pre-requisite for a retraining course is a current BLS health care provider card and a ACLS card that has not exceeded the renewal date.

Basic Life Support for the Health Care Provider

Upon completion, this course will review the candidates knowledge and skill at performing Cardio Pulmonary Resuscitation. The course consists of didactic teaching using videos and demonstration and performance evaluation of the student in both written and skill performance.

Text Books—Registration Information

ACLS Provider Manual should be purchased from the vendors, their websites are: www.worldpoint-ecc.com or www.laerdal.com. Please purchase your books at least two weeks prior to your class.

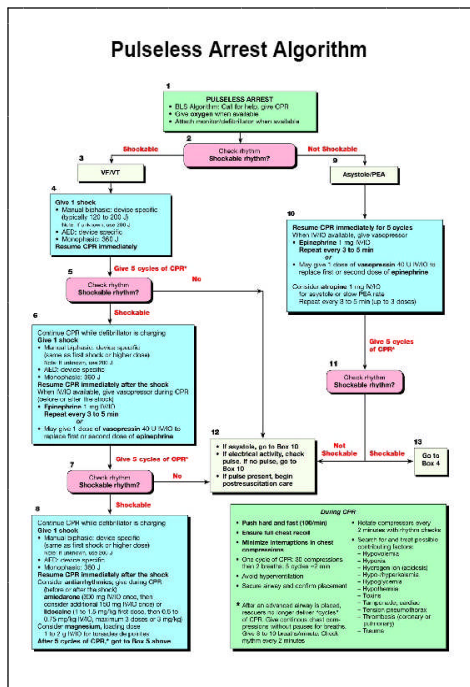

Class Registration Form

Sign up for:	Date	Price
<input type="checkbox"/> ACLS Initial Training		\$265.00
<input type="checkbox"/> ACLS Retraining Class		\$170.00
<input type="checkbox"/> BLS for Health Care Provider		\$80.00
<input type="checkbox"/> Late Fee		\$30.00

Note: 2 or more students who sign up for the INITIAL training will receive a \$50.00 off each registration—applications must be submitted together to qualify. 2 or more student who apply together for the Retraining class will receive \$25.00 off each registration. Applications must be sent together to qualify.

Please Print Clearly for Name on Card

Name _____ Degree _____

Address _____

City _____ State _____ Zip _____

Email address: _____

Home Phone _____

Work Phone _____

Make Checks Payable to : AIME

Full payment and copy of current BLS- HCP and ACLS cards must accompany registration.

Course Fees Do Not Constitute a Donation to the American Heart Association

Associates in Medical Education

23300 Greenfield Rd.
124
Oak Park, MI 48237
Phone: 248-968-5333
Fax: 248-968-5777

www.aime-mi.org

ACLS DATES - 2009	
INITIAL	JANUARY 24 & 25, 2009
RETRAINING	JANUARY 25, 2009
INITIAL	FEBRUARY 21 & 22, 2009
RETRAINING	FEBRUARY 22, 2009
INITIAL	MARCH 21 & 22, 2009
RETRAINING	MARCH 22, 2009
INITIAL	APRIL 25 & 26, 2009
RETRAINING	APRIL 26, 2009
INITIAL	MAY 23 & 24, 2009
RETRAINING	MAY 24, 2009
INITIAL	JUNE 13 & 14, 2009
RETRAINING	JUNE 14, 2009
INITIAL	JULY 25 & 26, 2009
RETRAINING	JULY 26, 2009